

## Test Report

### No. TRPVP04048/23P/01

Commission Testing  
according to ISO 9050

Applicant: **Tongwei Solar (Hefei) Co., Ltd.**  
No.888, Changning Road, High-tech District,  
Hefei City, Anhui Province, 230088, P.R. China

File No.: PVP04048/23P-01

Designed: *May 10. 2023* by: *Jean Jm*  
(Project Engineer)

Reviewed: *May 10. 2023* by: *[Signature]*  
(Technical Certifier)

All copyright and joint copyrights with respect to studies, assessments, test results, calculations, presentations, etc., drafted by TÜV NORD (Hangzhou) Co., Ltd. shall remain the property of TÜV NORD (Hangzhou) Co., Ltd. TÜV NORD (Hangzhou)'s contractual partner may use assessments, studies, test results, calculations, presentations, etc., drafted within the scope of the contract only for the purpose agreed in the contract or agreement. It is not permissible to pass on to third parties the reports, assessments, test results, calculations, presentations, etc., drawn up by TÜV NORD (Hangzhou) Co., Ltd. or to publish them in abridged form, unless the parties to the contract have concluded a written agreement on the passing on, presentation or publication of extracts from them.

# Test Report



File No.: PVP04048/23P-01

Test Report No.: TRPVP04048/23P/01

|                                     |  |
|-------------------------------------|--|
| Applicant..... :                    | <b>Tongwei Solar (Hefei) Co., Ltd.</b><br>No.888, Changning Road, High-tech District,<br>Hefei City, Anhui Province, 230088, P.R. China  |
| Manufacturer ..... :                | <b>Tongwei Solar (Hefei) Co., Ltd.</b><br>No.888, Changning Road, High-tech District,<br>Hefei City, Anhui Province, 230088, P.R. China  |
| Order No. .... :                    | QT-PVP04048/23P  |
| Date of Application ..... :         | 04/04/2023   |
| Product ..... :                     | Crystalline Silicon Terrestrial Photovoltaic (PV) Modules  |
| Module type(s)..... :               | <b>Double Glass PV Modules with Half-cut 7" PERC Mono-crystalline Silicon Solar Cells:</b><br>144 cells: TWMND-72HD555<br><b>Double Glass PV Modules with Half-cut 7" TOPCon Mono-crystalline Silicon Solar Cells:</b><br>144 cells: TWMPD-72HD545<br><b>PV Modules with Half-cut 7" PERC Mono-crystalline Silicon Solar Cells:</b><br>144 cells: TWMND-72HS555<br><b>PV Modules with Half-cut 7" TOPCon Mono-crystalline Silicon Solar Cells:</b><br>144 cells: TWMPD-72HS555 |
| General Information                 |  |
| • Maximum System Voltage.... :      | DC 1500V   |
| • Electrical Protection Class.... : | Class II   |
| Type of examination ..... :         | Commission testing only  |
| Testing Period ..... :              | 04/13/2023   |
| Testing Laboratory..... :           | <b>Shanghai Institute of Quality Inspection and Technical Research</b><br>No. 900, Jiangyue Road, Minhang District, Shanghai 201114, China   |

Test results listed in this test report refer exclusively to the mentioned test sample.

Partly copying is not permitted without explicit agreement of the owner.

The submitted test samples as described in the reports hereunder are based on the requirements:  
ISO 9050:2003 "Glass in building - Determination of light transmittance, solar direct transmittance, total solar energy transmittance, ultraviolet transmittance and related glazing factors"

### List of contents

|  |           |
|--|-----------|
| <b>List of contents</b> .....  | <b>3</b>  |
| <b>Summary of testing</b> .....  | <b>4</b>  |
| <b>General remarks</b> .....   | <b>5</b>  |
| <b>Testing procedure</b> .....   | <b>6</b>  |
| Module type: TWMND-72HD555.....  | 6         |
| Module type: TWMPD-72HD545.....  | 6         |
| Module type: TWMND-72HS555.....  | 6         |
| Module type: TWMPD-72HS555.....  | 6         |
| <b>Module group assignment</b> .....                                     | <b>7</b>  |
| Module type: TWMND-72HD555.....  | 7         |
| Module type: TWMPD-72HD545.....  | 7         |
| Module type: TWMND-72HS555.....  | 7         |
| Module type: TWMPD-72HS555.....  | 7         |
| <b>Test result overview</b> .....  | <b>8</b>  |
| Measurement of spectral optical reflectance.....                         | 8         |
| <b>Test results of ISO 9050</b> .....                                    | <b>9</b>  |
| 3.4.1 External light reflectance of glazing.....                         | 9         |
| <b>Annex 1: List of measurement equipment</b> .....                      | <b>10</b> |
| <b>Annex 2: Photos</b> .....   | <b>11</b> |
| <b>Annex 3: Calculation of ISO 9050 external light reflectance</b> ..... | <b>13</b> |

# Test Report



File No.: PVP04048/23P-01

Test Report No.: TRPVP04048/23P/01

## Summary of testing

According to the enquiry of the applicant, a commission testing was performed according to ISO 9050:2003, testing items are listed in page 7 in this report.

Module type TWMND-72HD555, TWMPD-72HD545, TWMND-72HS555 and TWMPD-72HS555 were delivered to testing lab as test samples and conducted with all the related tests.

Each sample was measured on two locations in the corner. 1# is located on the cell area, 2# is located on the backsheet area between the different solar cells cross. Please refer the annex 2 for the detail.

# Test Report



File No.: PVP04048/23P-01

Test Report No.: TRPVP04048/23P/01

## General remarks

|  |  |
|--|--|
| <b>Test item particulars:</b>  |  |
| Accessories and detachable parts included in the evaluation .....  | N/A  |
| Options included.....  | N/A  |
| <b>Abbreviations used in the report:</b>   |  |
| HF - Humidity Freeze   | TC - Temperature Cycling                   |
| DH - Damp Heat   | Vmpp - Maximum power voltage               |
| Imp - Maximum power current  | Voc - Open circuit voltage                 |
| Isc - Short circuit current  | FF - Fill factor                           |
| Pmpp - Maximum power   | $\alpha$ - Current temperature coefficient |
| NOCT - Nominal Operating Cell Temperature  | $\beta$ - Voltage temperature coefficient  |
| STC - Standard Test Conditions   | $\gamma$ - power temperature coefficient   |
| CTI - Comparative Tracking Index   | PD - Partial Discharge                     |
| <b>Possible test case verdicts:</b>  |  |
| Test case does not apply to the test object .....  | Not Applicable (N/A)                       |
| Test object does meet the requirement.....   | Pass (P)                                   |
| Test object does not meet the requirement.....   | Fail (F)                                   |
| <b>Other remarks:</b>  |  |
| <p>The test verdicts presented in this report relate only to the object tested.<br/>                     This report shall not be reproduced except in full, without the written approval of the issuing testing laboratory.</p> <p>“(see Annex #)” refers to additional information appended to the report.<br/>                     “(see Table #)” refers to a table appended to the report.</p> <p>Throughout this report, a point is used as the decimal separator.</p> |  |

# Test Report



File No.: PVP04048/23P-01

Test Report No.: TRPVP04048/23P/01

## Testing procedure

### **Module type: TWMND-72HD555**

- |   |
|---|
| <input type="checkbox"/> Random sampling from production          |
| <input checked="" type="checkbox"/> Prototype submitted by client |

Supplementary information: N/A

### **Module type: TWMPD-72HD545**

- |   |
|---|
| <input type="checkbox"/> Random sampling from production          |
| <input checked="" type="checkbox"/> Prototype submitted by client |

Supplementary information: N/A

### **Module type: TWMND-72HS555**

- |   |
|---|
| <input type="checkbox"/> Random sampling from production          |
| <input checked="" type="checkbox"/> Prototype submitted by client |

Supplementary information: N/A

### **Module type: TWMPD-72HS555**

- |   |
|---|
| <input type="checkbox"/> Random sampling from production          |
| <input checked="" type="checkbox"/> Prototype submitted by client |

Supplementary information: N/A

# Test Report



File No.: PVP04048/23P-01

Test Report No.: TRPVP04048/23P/01

## Module group assignment

### Module type: TWMND-72HD555

| Sample #       | Serial number      | Dimension (l x w x h) [mm] | Remark                    |
|----------------|--------------------|----------------------------|---------------------------|
| W02310500093-1 | GEADMPPM22C0301188 | 2278 x 1134 x 35           | Visible light reflectance |

### Module type: TWMPD-72HD545

| Sample #       | Serial number       | Dimension (l x w x h) [mm] | Remark                    |
|----------------|---------------------|----------------------------|---------------------------|
| W02310500093-2 | EEADMPPM23104101818 | 2278 x 1134 x 35           | Visible light reflectance |

### Module type: TWMND-72HS555

| Sample #       | Serial number       | Dimension (l x w x h) [mm] | Remark                    |
|----------------|---------------------|----------------------------|---------------------------|
| W02310500093-3 | FCADMPPM22C06007702 | 2278 x 1134 x 35           | Visible light reflectance |

### Module type: TWMPD-72HS555

| Sample #       | Serial number       | Dimension (l x w x h) [mm] | Remark                    |
|----------------|---------------------|----------------------------|---------------------------|
| W02310500093-4 | FCADMPPM22C08000829 | 2278 x 1134 x 35           | Visible light reflectance |

# Test Report



File No.: PVP04048/23P-01

Test Report No.: TRPVP04048/23P/01

| Clause | Requirement + Test | Result - Remark | Verdict |
|--------|--------------------|-----------------|---------|
|--------|--------------------|-----------------|---------|

## Test result overview

| <b>Measurement of spectral optical reflectance</b> |   |                 | - |
|--|---|-----------------|---|
| ISO 9050   | External light reflectance of glazing ..... | See table 3.4.1 | - |



**Test results of ISO 9050**

| 3.4.1 External light reflectance of glazing |                            |                      |      | - |
|---|----------------------------|----------------------|------|---|
| Test date [MM/DD/YYYY].....:                |                            | 04/13/2023           |      | - |
| Sample #                                    | External light reflectance | Measurement location |      | - |
|   |                            | 1#                   | 2#   | - |
| W023105<br>00093-1                          | Diffuse reflectance [%]    | 1.1                  | 12.7 | - |
|   | Regular reflectance [%]    | 0.8                  | 0.6  | - |
|   | Total reflectance [%]      | 1.9                  | 13.3 | - |
| W023105<br>00093-2                          | Diffuse reflectance [%]    | 1.0                  | 10.4 | - |
|   | Regular reflectance [%]    | 1.2                  | 1.1  | - |
|   | Total reflectance [%]      | 2.3                  | 11.5 | - |
| W023105<br>00093-3                          | Diffuse reflectance [%]    | 1.1                  | 14.3 | - |
|   | Regular reflectance [%]    | 1.0                  | 1.4  | - |
|   | Total reflectance [%]      | 2.2                  | 15.8 | - |
| W023105<br>00093-4                          | Diffuse reflectance [%]    | 1.2                  | 13.6 | - |
|   | Regular reflectance [%]    | 1.1                  | 0.9  | - |
|   | Total reflectance [%]      | 2.3                  | 14.5 | - |

Supplementary information:

The external light reflectance of glazing  $\rho_{v,o}$  shall be calculated using the following formula

$$\rho_{v,o} = \frac{\sum_{\lambda = 380 \text{ nm}}^{780 \text{ nm}} \rho_o(\lambda) D_\lambda V(\lambda) \Delta\lambda}{\sum_{\lambda = 380 \text{ nm}}^{780 \text{ nm}} D_\lambda V(\lambda) \Delta\lambda}$$

$\rho_o(\lambda)$ , is the spectral external reflectance of the glazing;

$D_\lambda$ , is the relative spectral distribution of illuminant D65 (see ISO/CIE 10526);

$V(\lambda)$ , is the spectral luminous efficiency for photopic vision defining the standard observer for photometry (see ISO/CIE 10527);

$\Delta\lambda$ , is the wavelength interval.

1# is located on the cell area; 2# is located on the backsheet area between the different solar cells cross.

# Test Report



File No.: PVP04048/23P-01

Test Report No.: TRPVP04048/23P/01

## Annex 1: List of measurement equipment

| Measurement / testing                 | Measuring equipment  | Equipment ID | Calibration due date |
|---------------------------------------|--|--------------|----------------------|
| External light reflectance of glazing | Ultraviolet visible spectrophotometer (Integrating sphere with 150mm inner diameter) | Lambda 950   | 05/31/2023           |

**Annex 2: Photos**



W02310500093-1 front



W02310500093-1 rear



W02310500093-2 front



W02310500093-2 rear

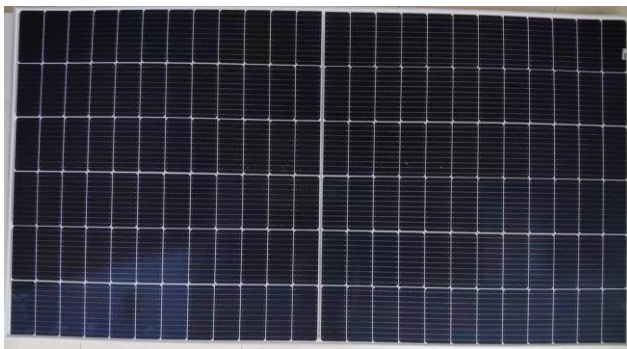

W02310500093-3 front



W02310500093-3 rear

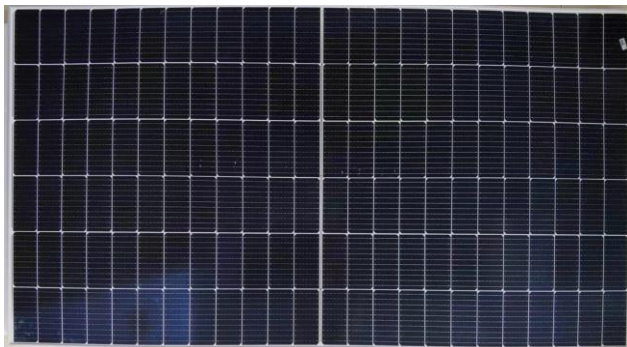

W02310500093-4 front

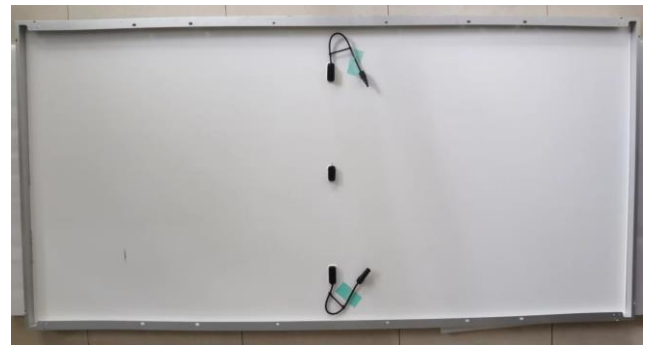

W02310500093-4 rear



W02310500093-1 measured position

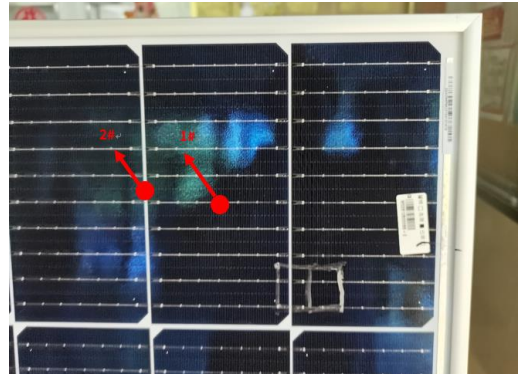

W02310500093-2 measured position

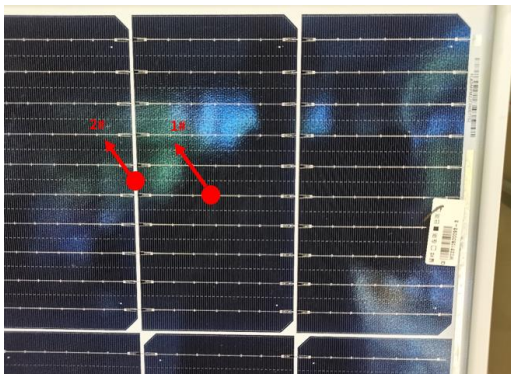

W02310500093-3 measured position

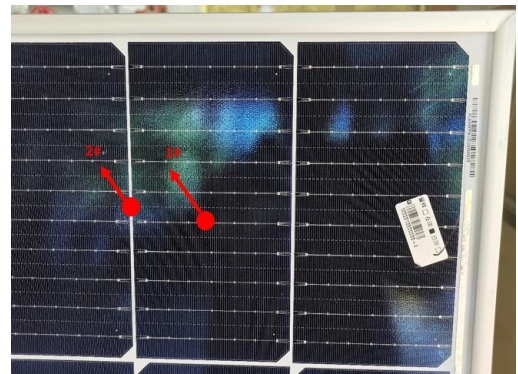

W02310500093-4 measured position

**Annex 3: Calculation of ISO 9050 external light reflectance**

**Location 1#:**

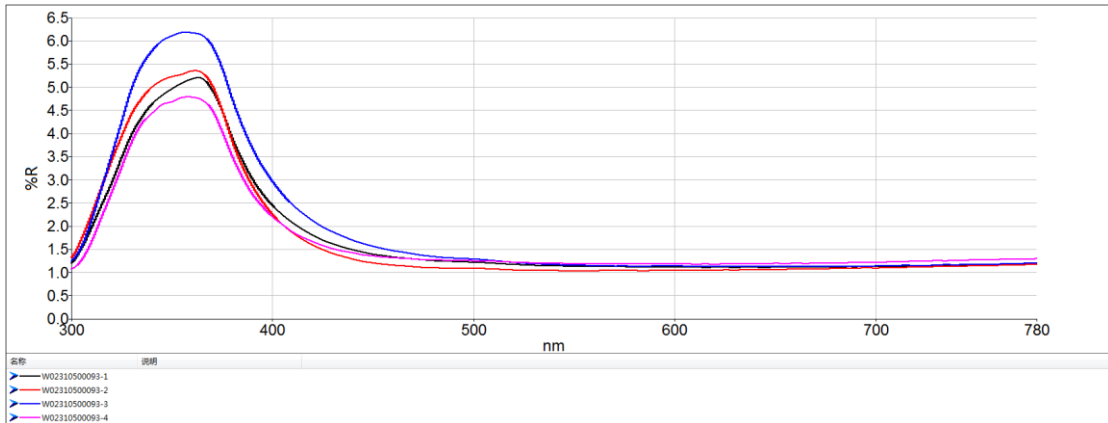

Measured spectral diffuse reflectance curves

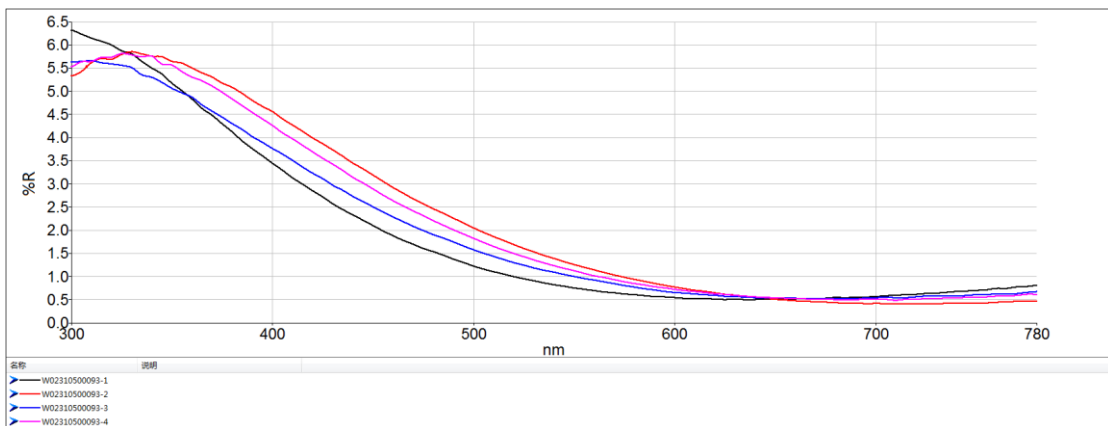

Measured spectral regular reflectance curves

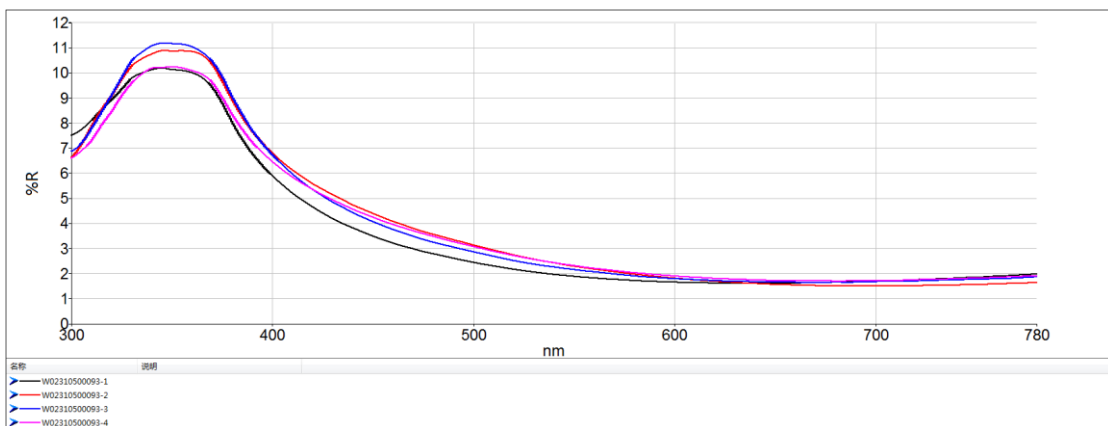

Measured spectral total reflectance curves

Location 2#:

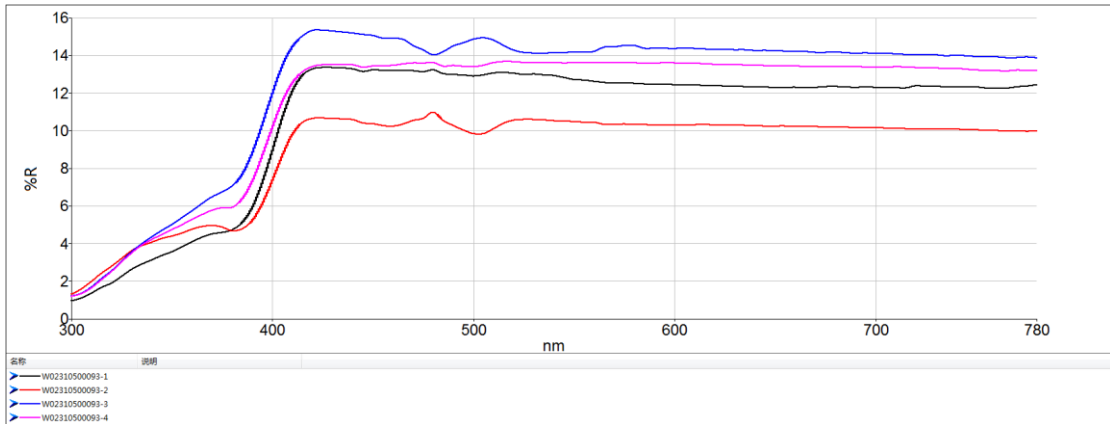

Measured spectral diffuse reflectance curves

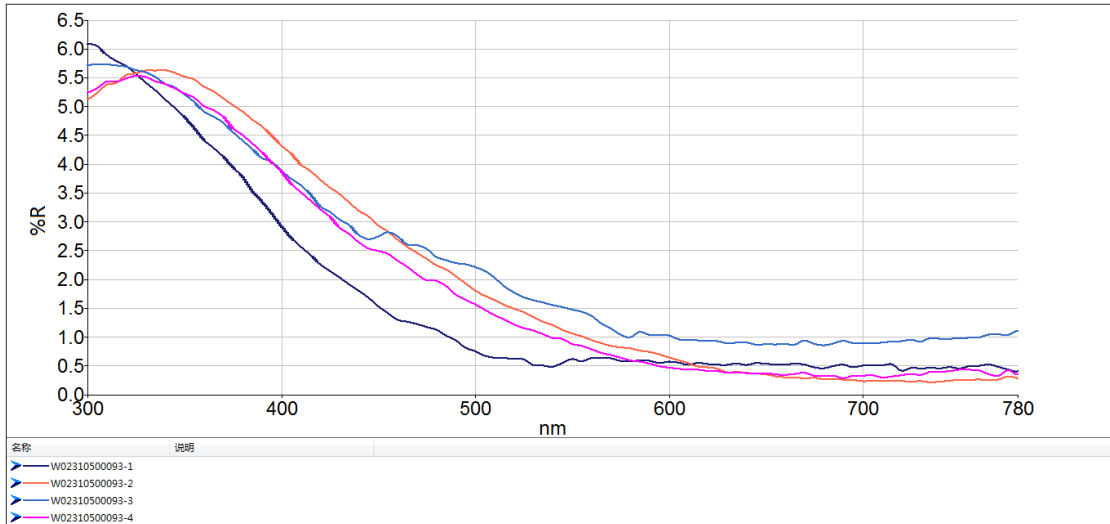

Measured spectral regular reflectance curves

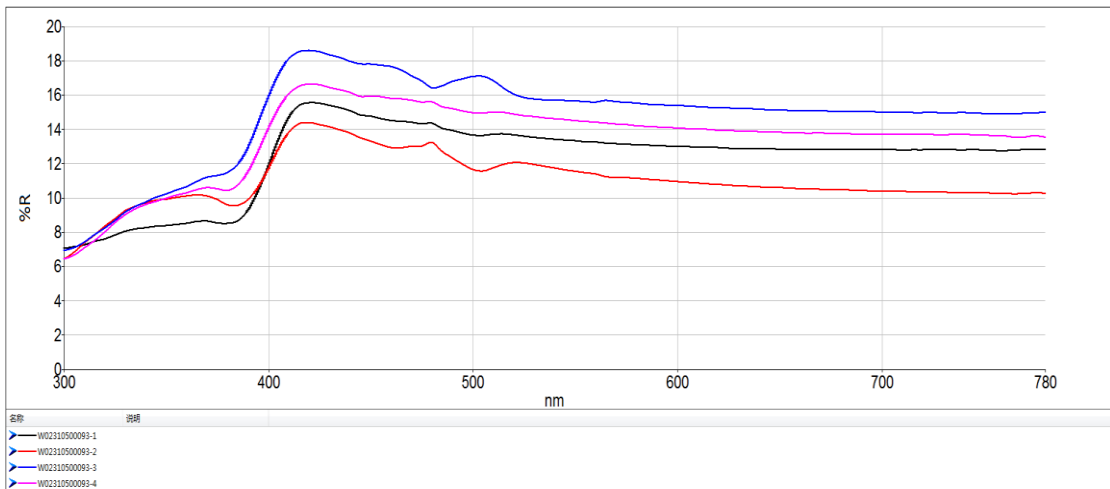

Measured spectral total reflectance curves  
----- End of test report -----